

VIA ANTONIO TANZI

VIA LEONARDO BISTOLFI

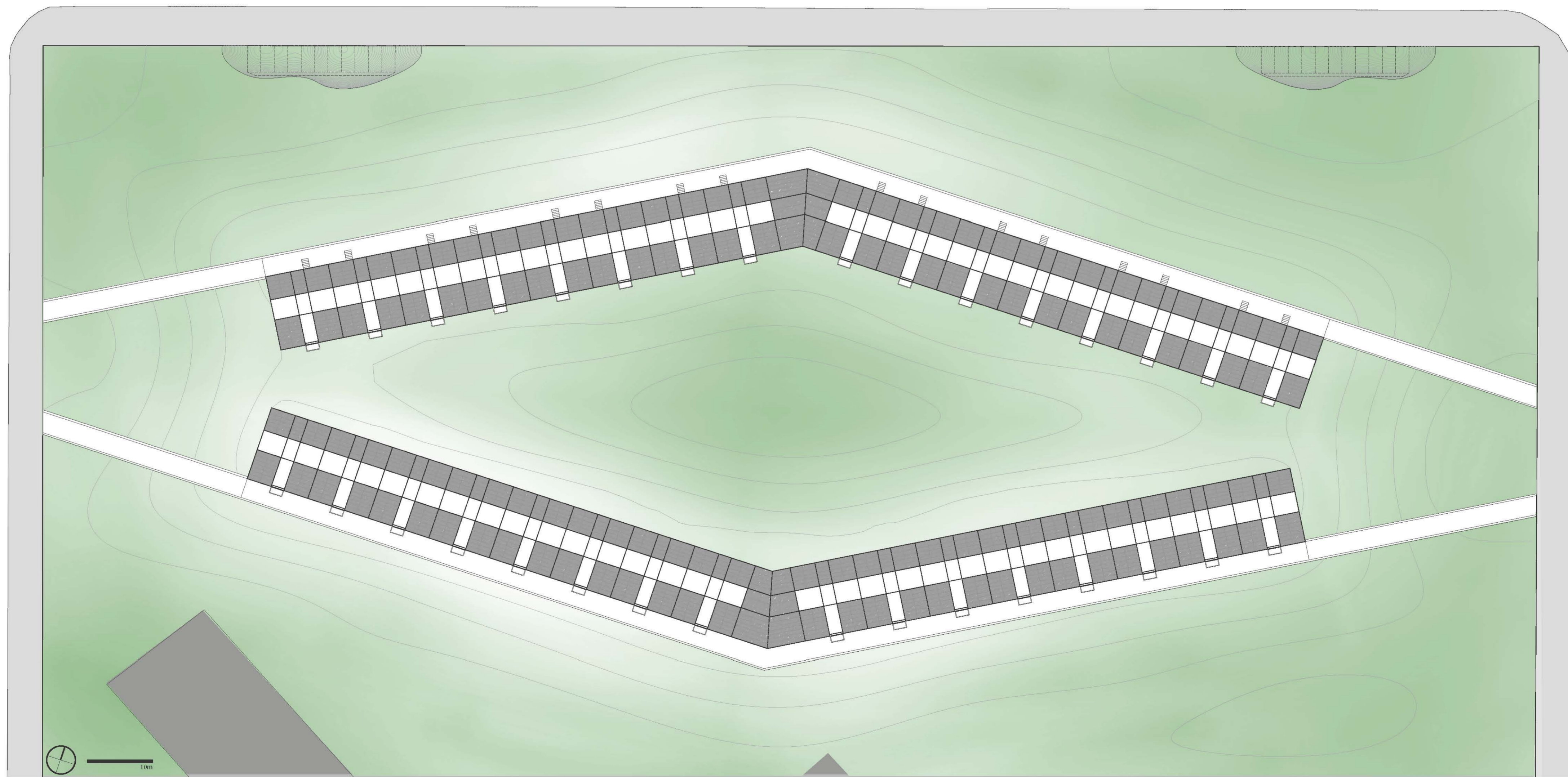

VIA RICCARDO PITTERI

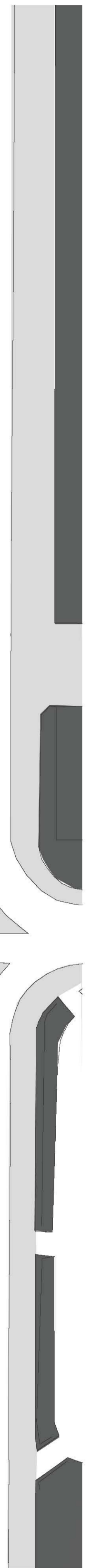

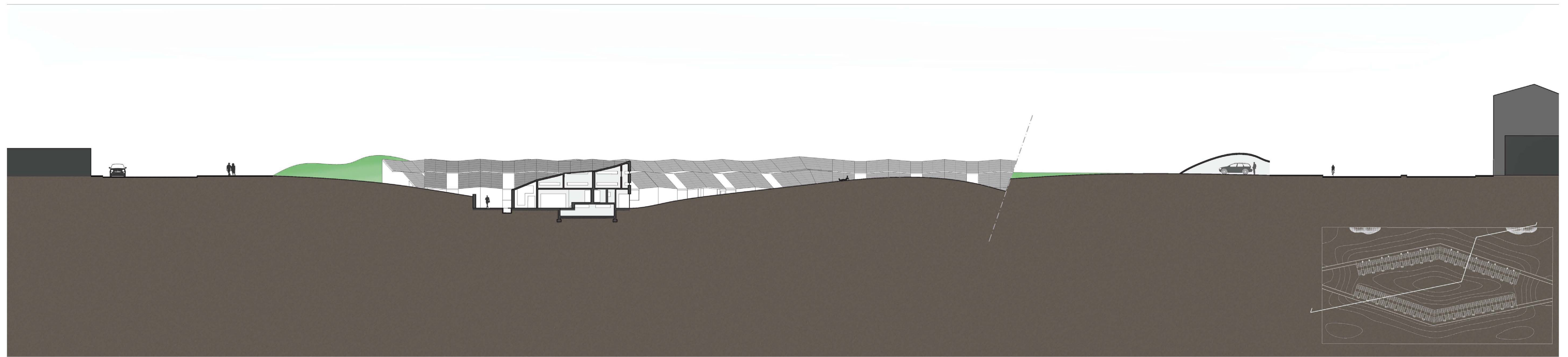



SOUTH WEST VIEW

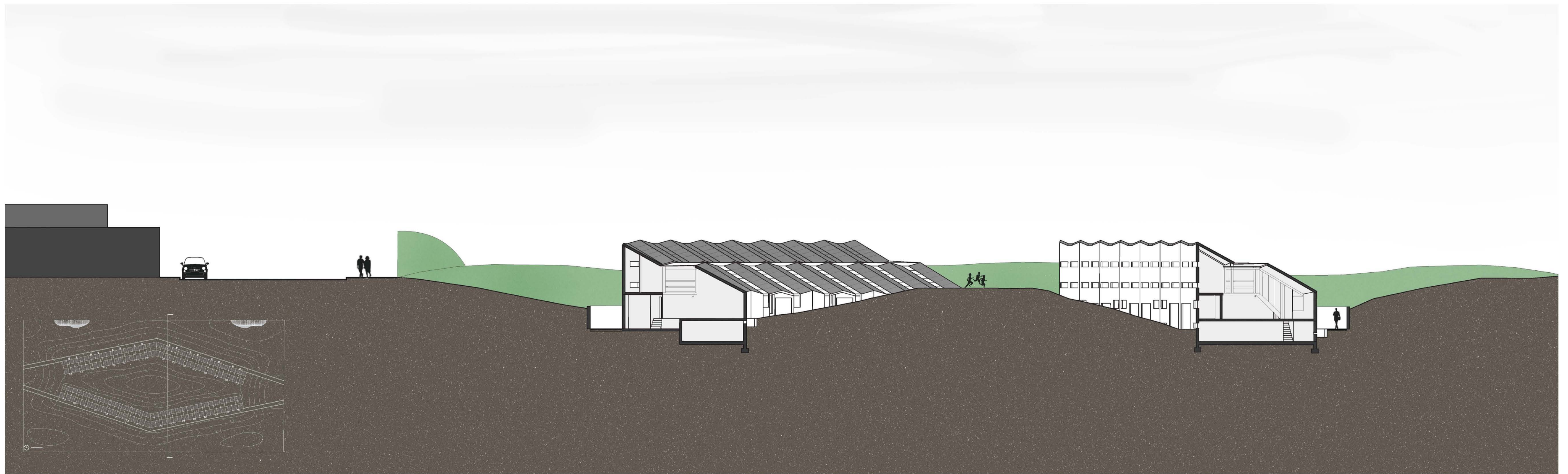

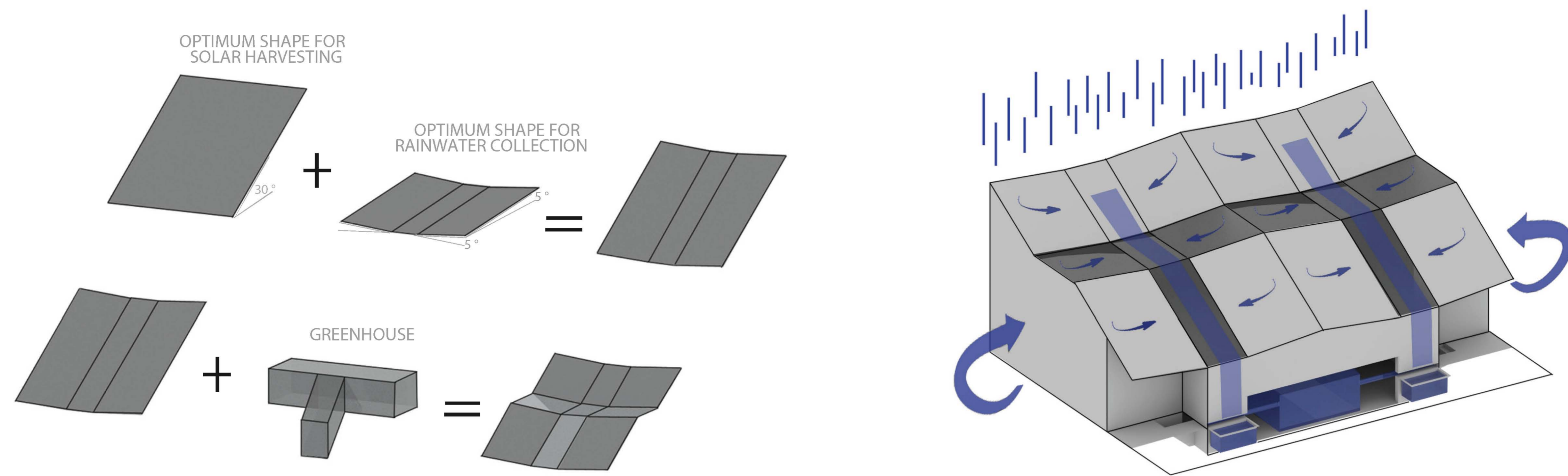

ROOF GEOMETRY

RAINWATER COLLECTION

rainwater is collected thanks to the roof, then filtered and stocked into a 27m³ tank, to be reused for crop watering and household chores

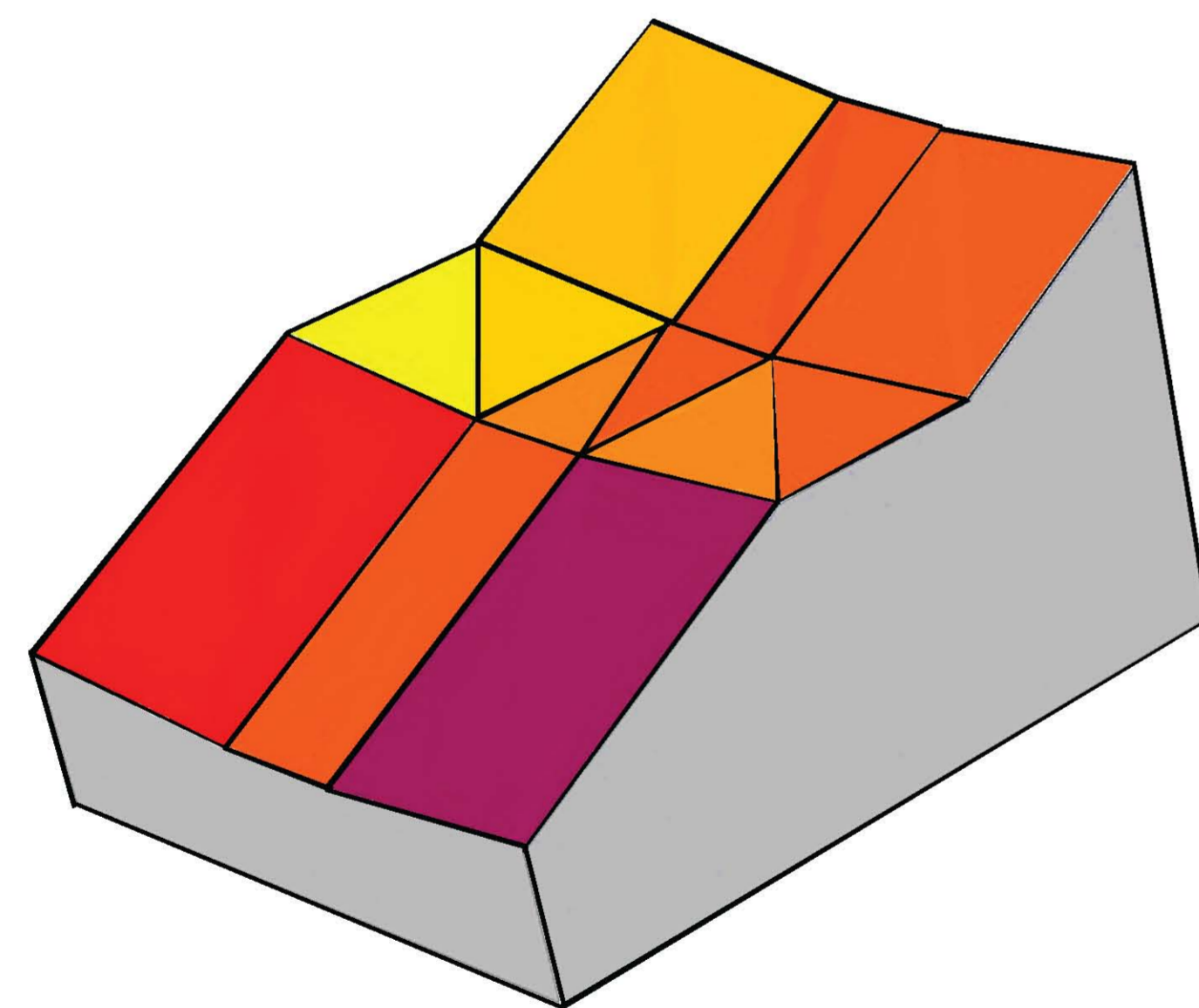

NE-SW UNITS

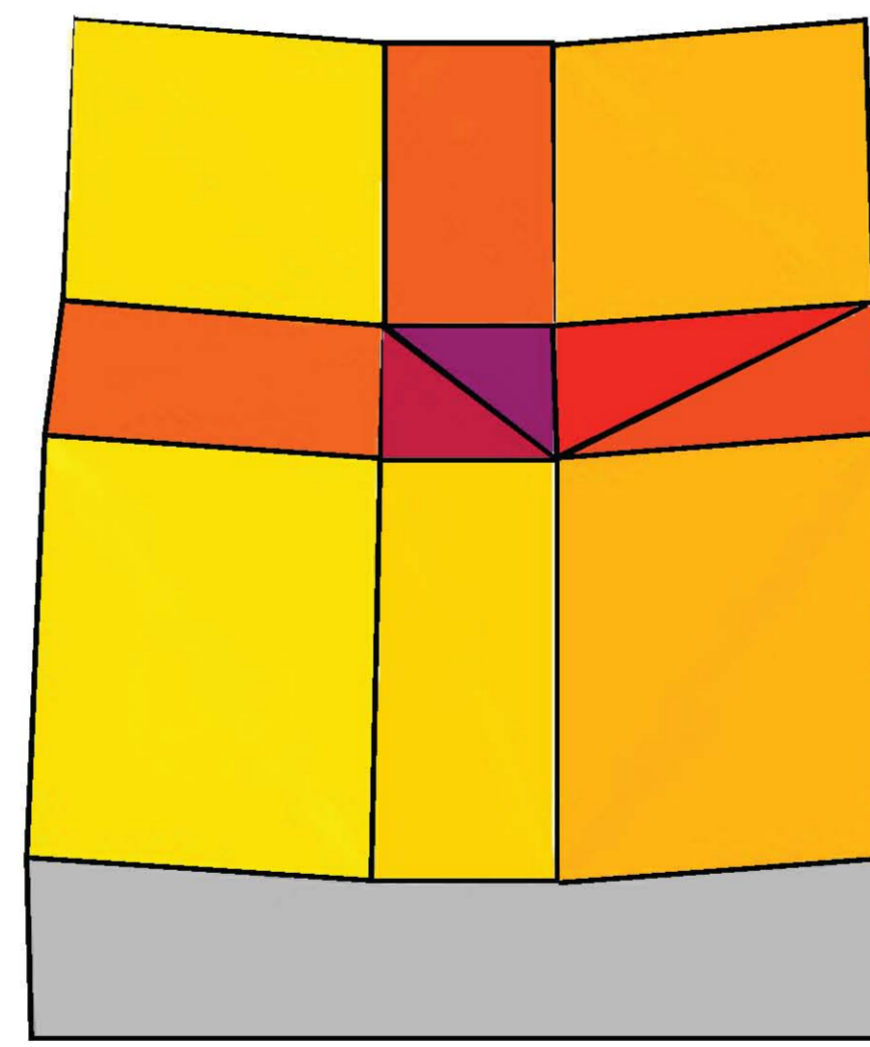

E-W UNITS

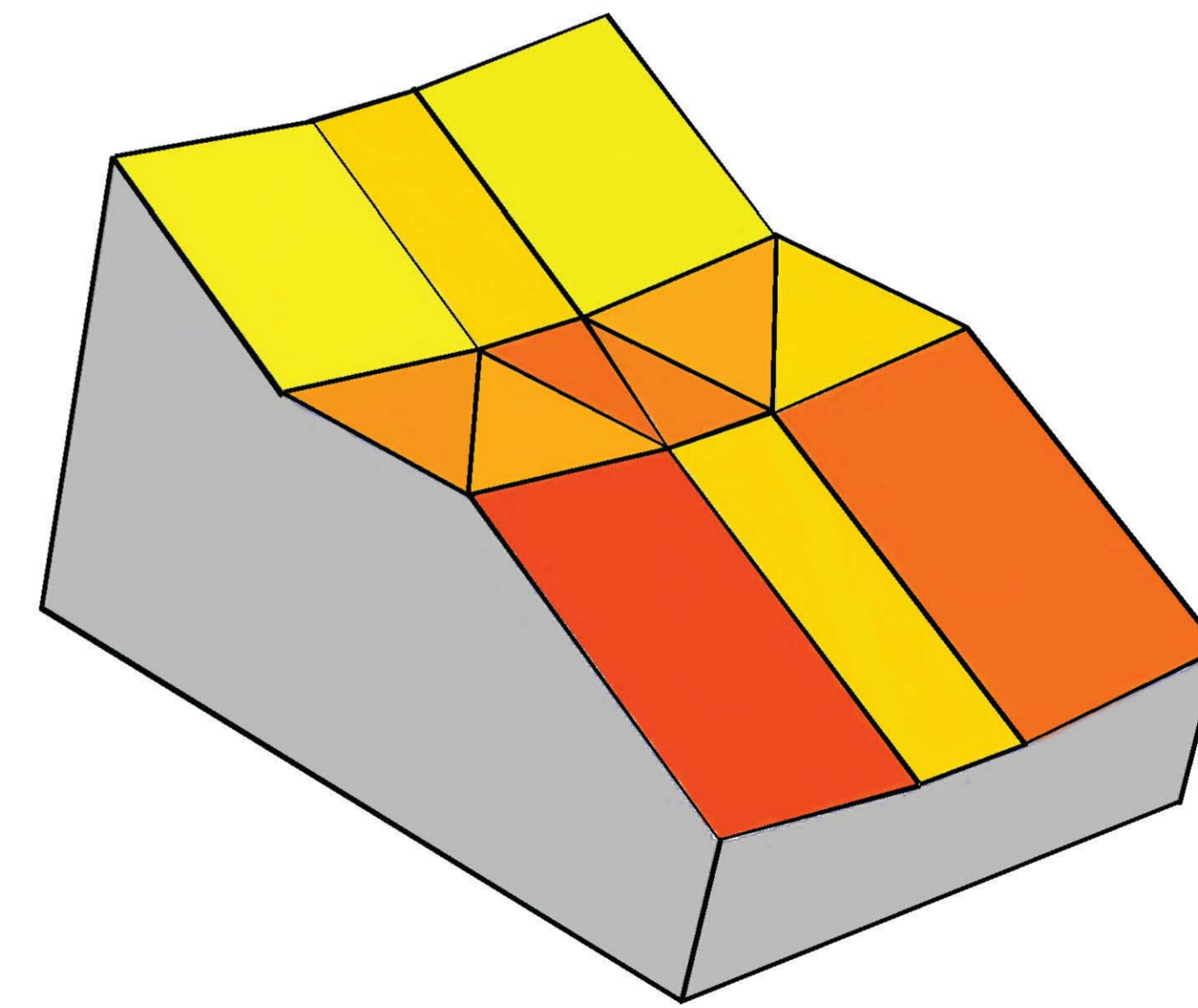

NW-SE UNITS

YEARLY INCIDENT SOLAR RADIATION

each house has 80m² of the roof surface covered with photovoltaic panels, thus generating around 70 000 kWh of electricity yearly

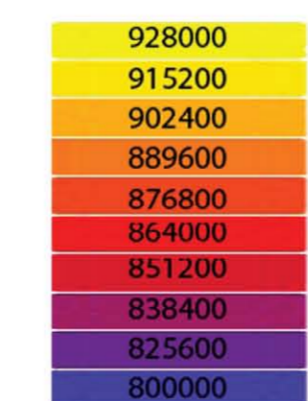

Wh/m² yearly

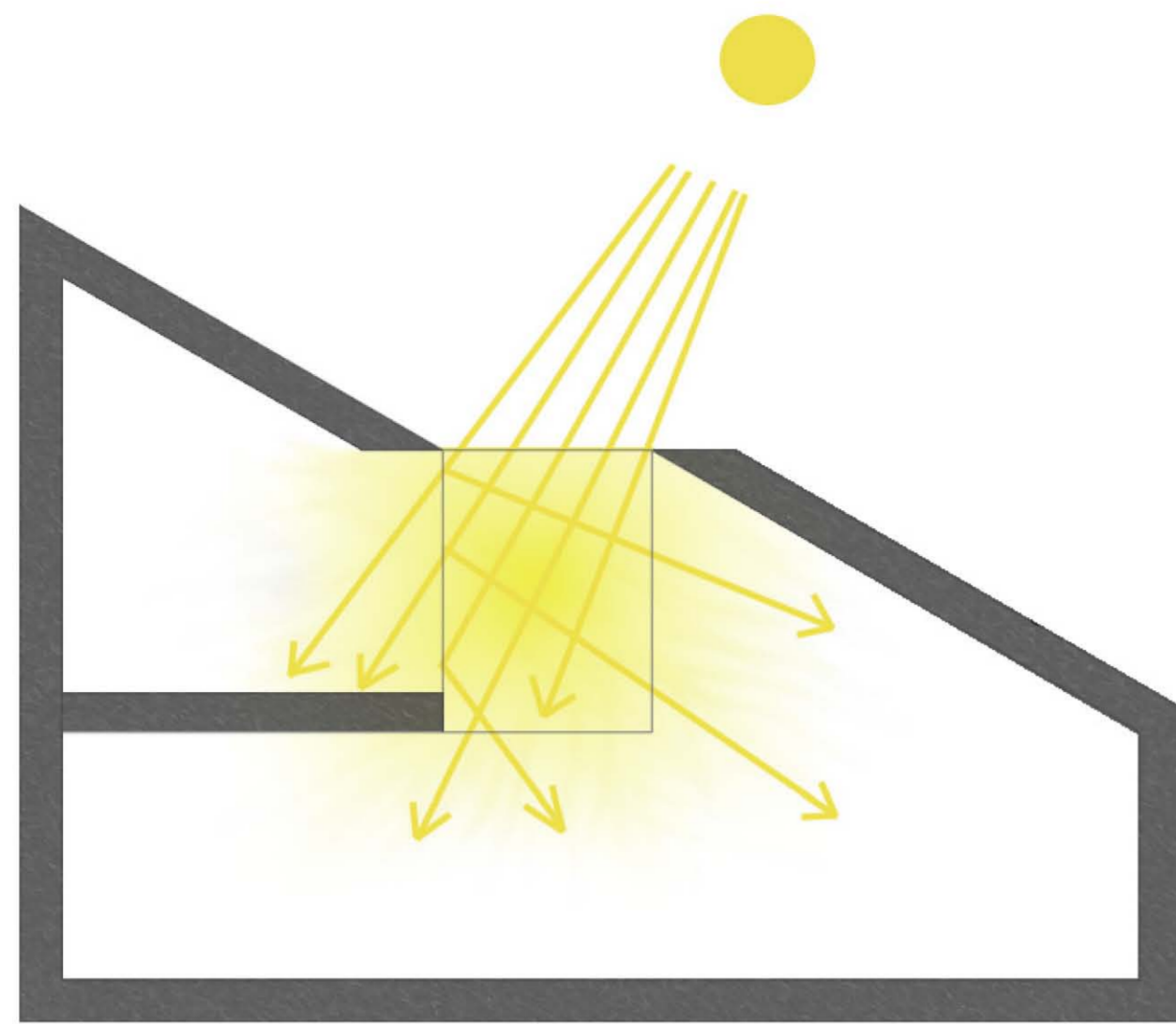

LIGHTWELL CONCEPT

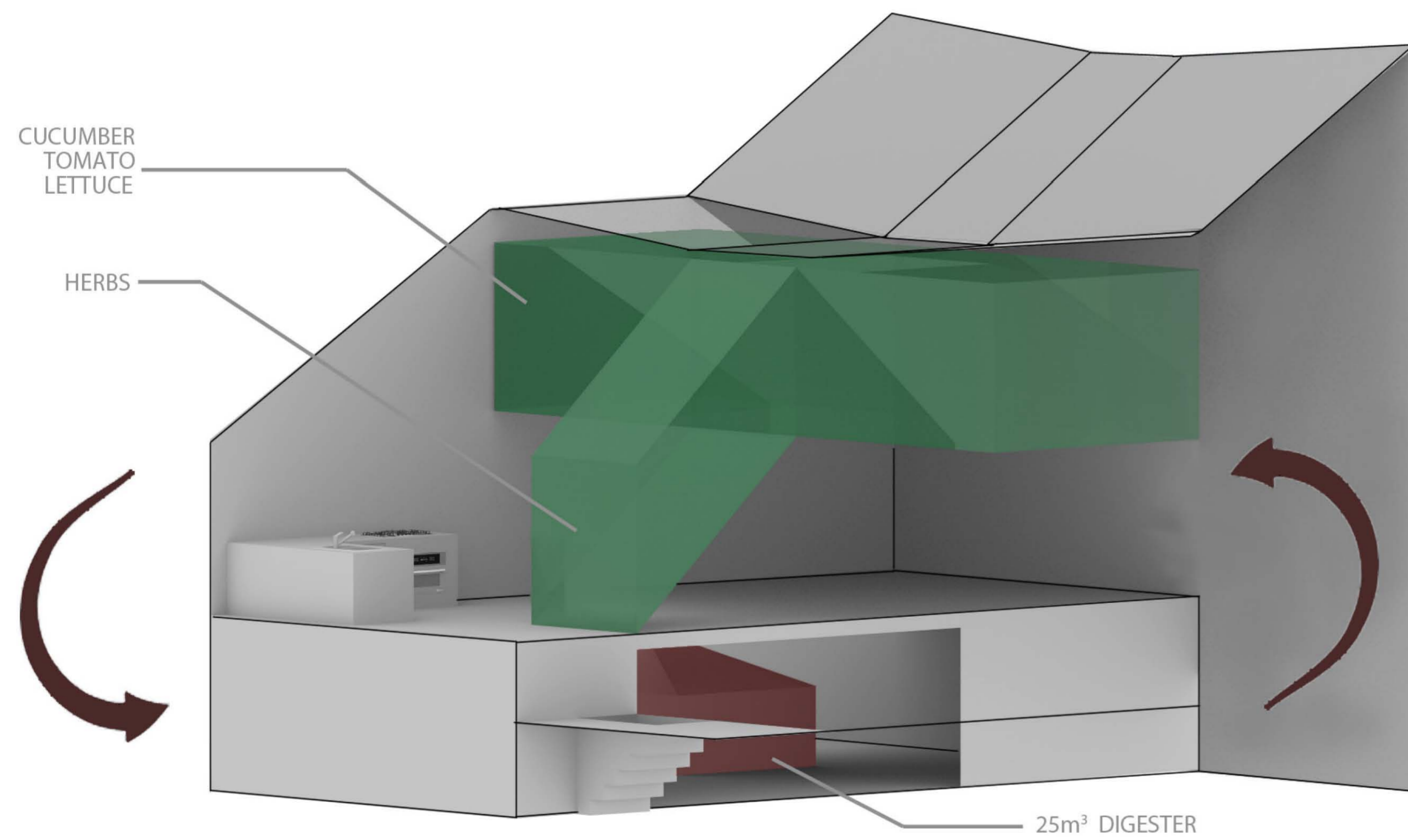

GREENHOUSE - COMPOST CYCLE

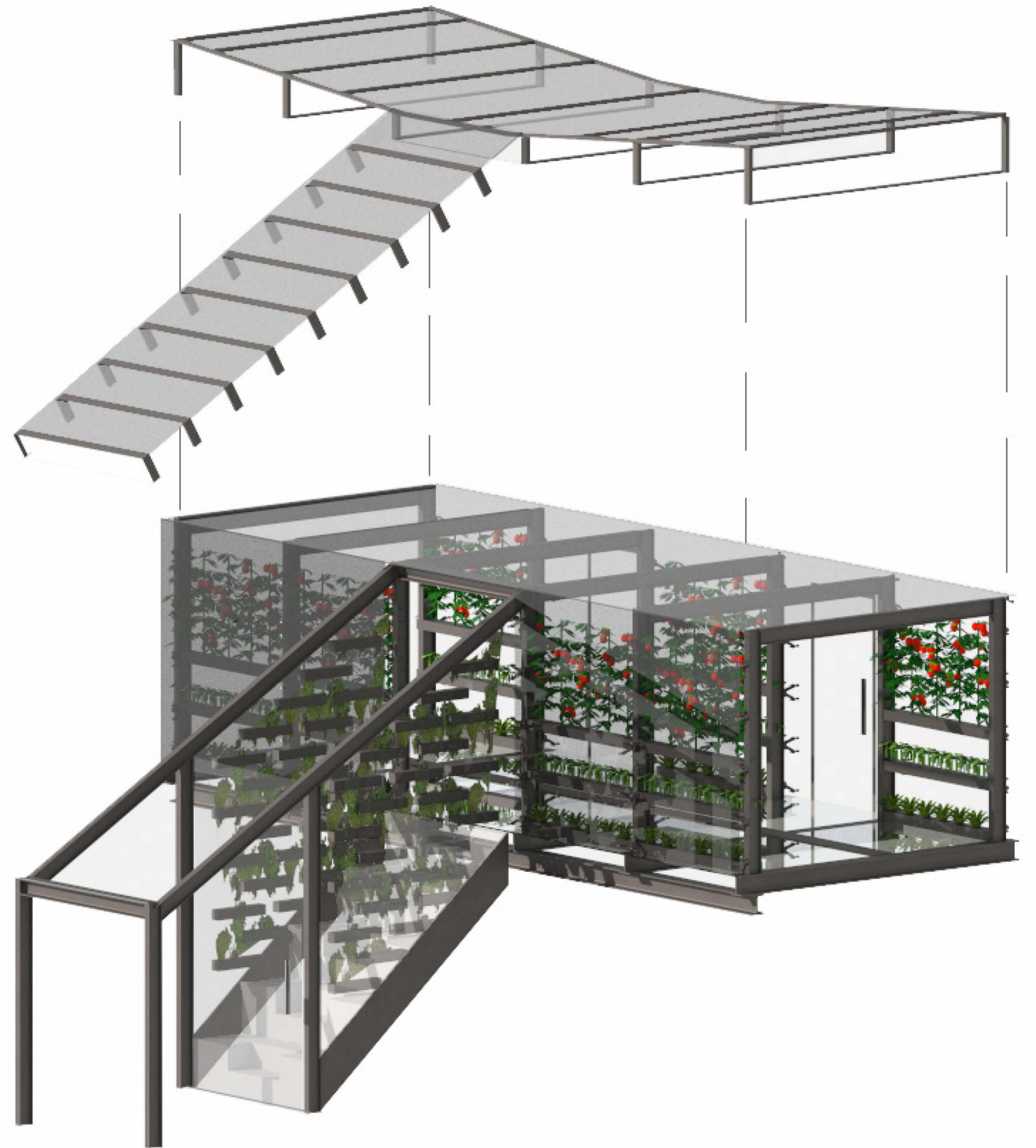

GREENHOUSE STRUCTURE AXONOMETRY VIEW